

PLAN SHOWING THE PROPOSED RESIDENTIAL BUILDING AT PLOT N° 81, DOOR N° 10,
 JEEVANANDAM VEEDHI, ANNAI ANJUGAM NAGAR, T.S. N°s 30 & 11, BLOCK N° 2,
 AYANAVARAM VILLAGE, MADRAS-82. CORP. DIV. N° 31 SCALE 1" = 8' 0" (1:100)

SPECIFICATIONS:

FOUNDATIONS & LEVELLING COURSE ARE IN P.C.C. 1:4:8 MIX. BRICK WORKS IN CM. 1:5 MIX. R.C.C. WORKS ARE IN 1:2:4 MIX. CEILING & FLOOR FINISHING IN CM. 1:3 MIX. PLASTERING THE WALLS IN CM. 1:4 MIX. WEATHERING COURSE WITH TWO LAYERS OF FLAT TILES LAID IN CM. 1:4 MIX. DOORS & WINDOWS ARE WELL SEASONED WOOD WITH TWO COATS OF PAINT.

JOINERIES:

D DOOR	3'3" x 7'0" (1.00 x 2.13)
D ₁ DOOR	3'0" x 7'0" (0.91 x 2.13)
D ₂ DOOR	2'6" x 7'0" (0.76 x 2.13)
W ₁ WINDOW	5'6" x 4'6" (1.67 x 1.37)
W ₂ WINDOW	3'0" x 4'0" (0.91 x 1.22)
V VENTILATOR	3'0" x 2'0" (0.91 x 0.61)

- : PROPOSAL
- : ROADS
- : SITE BOUNDARY LINE

PLOT AREA : 1180 SQ.FT. 109.62 M²
 PLINTH AREA : 668 SQ.FT. 62.06 M²
 PLOT COVERAGE : 57%

OWNER : (P. SUDHAMAR BABU)

V. BALASUBRAMANI, B. Arch., M. G. A.,
 ARCHITECT
 Licenced Surveyor Regd. No: R. A. 161
 CORPORATION OF MADRAS
 No. 3, Paper Mills Road, First Floor,
 NEAR PERAMBUR CHURCH, MADRAS-11.

ENGINEER

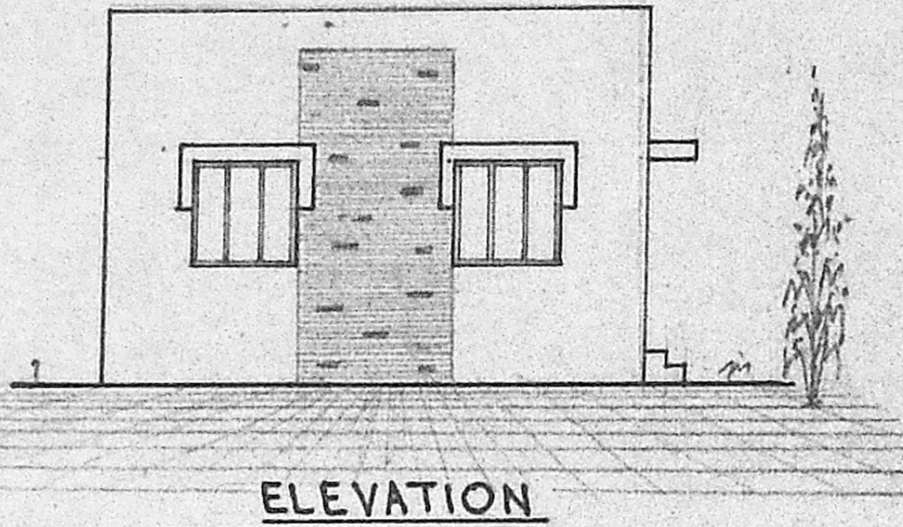

ELEVATION

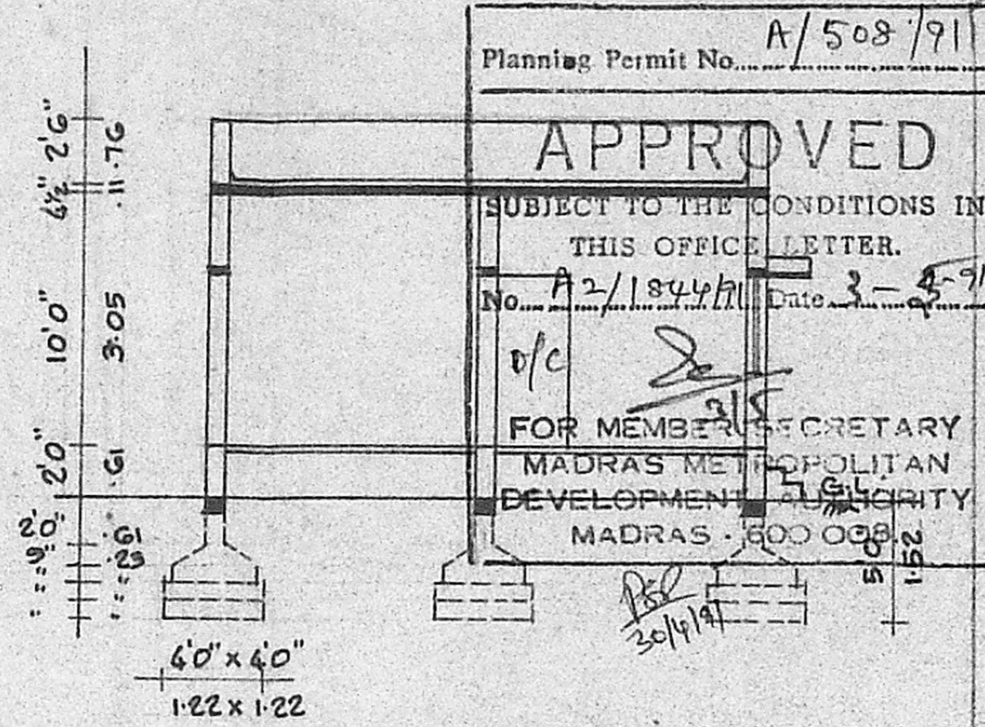

SECTION ON 'AA'

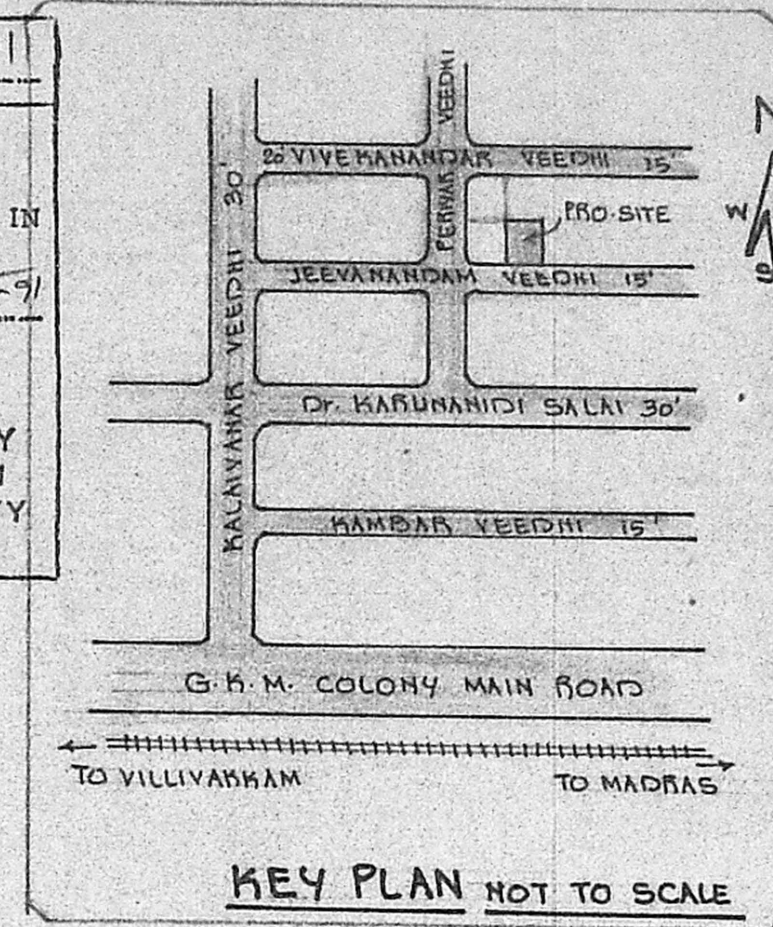

KEY PLAN NOT TO SCALE

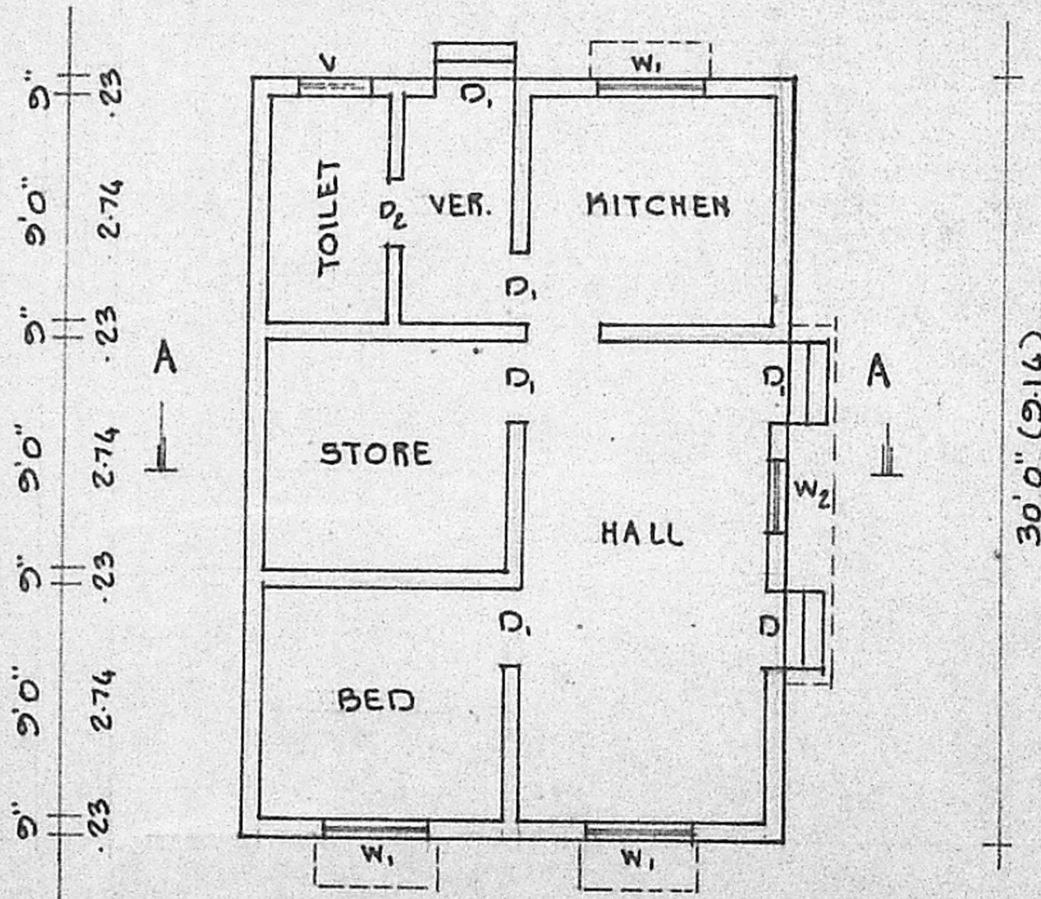
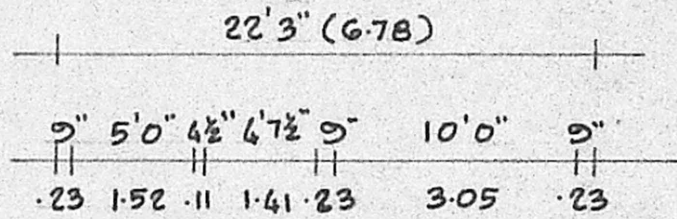

PLAN

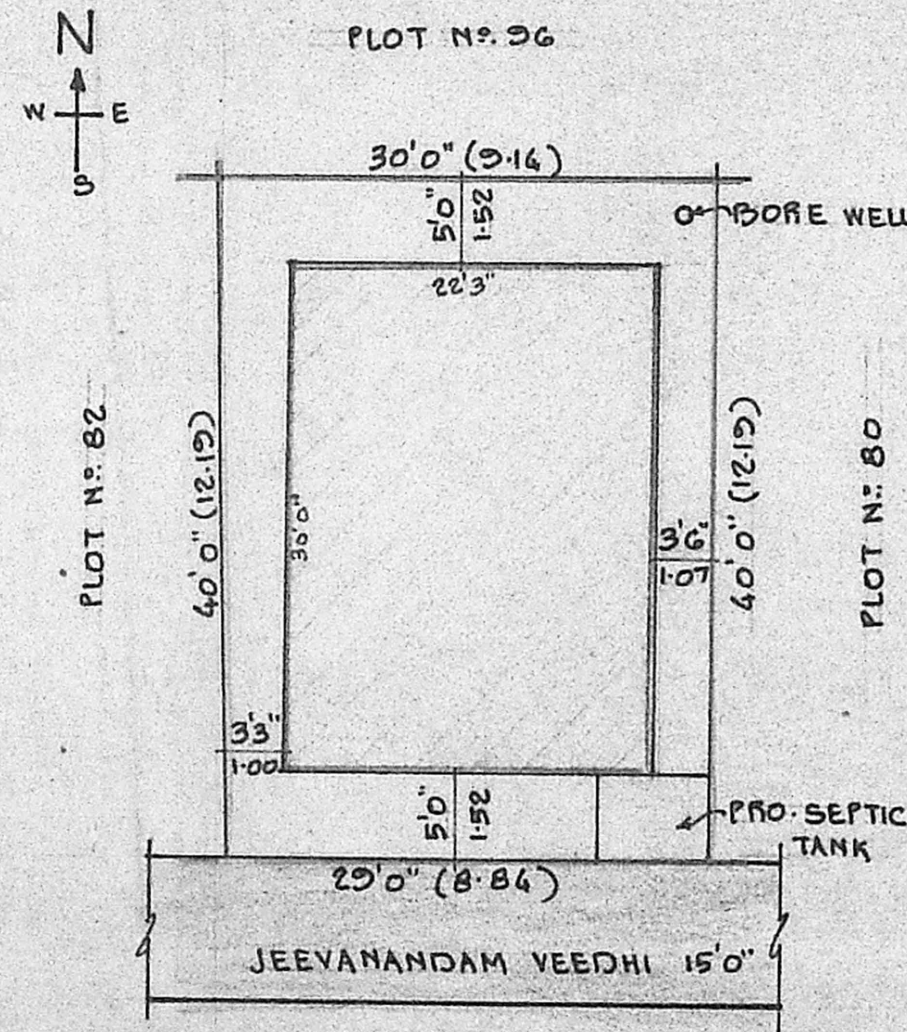

SITE PLAN
 SCALE 1" = 12'0" (1:150)

Secretary's plan
 13/2/51
 28/2/51
 A2/1844/51

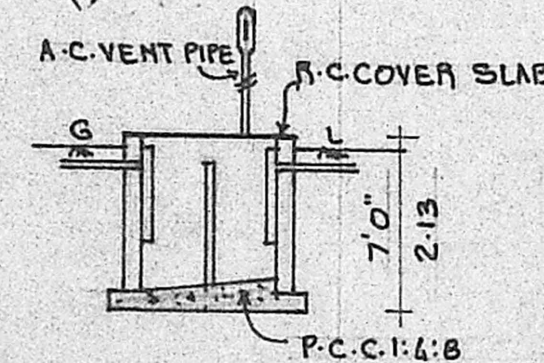

SECTION

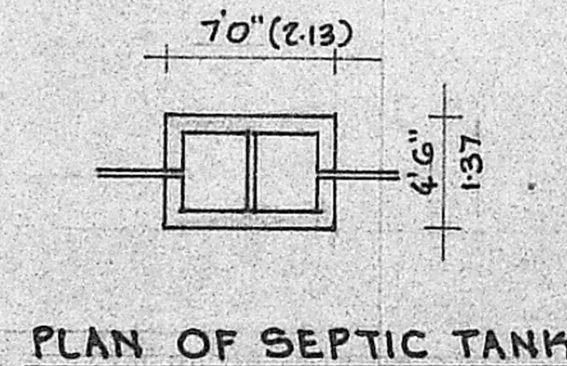

PLAN OF SEPTIC TANK